KENTUCKY HISTORIC RESOURCES
INDIVIDUAL SURVEY FORM
(KHC 91-1)

COUNTY Lewis
RESOURCE# Lw-22
RELATED GROUP # ____
INTENSIVE DOC. ___/
EVALUATION S /
DESTROYED ___/

For instructions, see the Kentucky Historic Resources Survey Manual.

1. NAME OF RESOURCE (how determined): 1 /
Hines-Shelton House

2. ADDRESS/LOCATION: West side of Engle Rd. approx. .5 miles north of the Crooked Creek intersection

3. UTM REFERENCE:
Quad. Name:
Date: Zone:
Easting: 2/7/9/4/4/0/
Northing: 4/2/8/3/3/8/0/
Accuracy: ___/

4. OWNER/ADDRESS:
Mead Realty Group

5. FIELD RECORDER/AFFILIATION:
Karen Hudson / PCRA

6. DATE RECORDED: July 1992

7. SPONSOR: Mead Realty Group

8. INITIATION: 3/

9. OTHER DOCUMENTATION/RECOGNITION:
___ Survey
___ KY Land
___ NR
___ NHL
___ HABS/HAER
___ Local Land
✓ R&C
Other:

10. ORIGINAL PRIMARY FUNCTION: 0/1/A/
dwelling

11. CURRENT PRIMARY FUNCTION: 0/1/A/
dwelling

12. CONSTRUCTION DATE: 6 / c. 1870 estimated
___/___/___/___/ ______ documented

13. DATE OF MAJOR MODIFICATIONS (specify):
2/ siding, windows, porch
___/ ______

14. CONSTRUCTION METHOD/MATERIAL:
L/1/ Log original
___/___/ ______ subsequent

15. DIMENSIONS: 24' x 18' approx.
Height 1.5 Width 3 Depth 1

16. PLAN:
E/ Hall-Parlor first
___/ ______ second
___/ ______ third

17. STYLISTIC INFLUENCE:
___/ ______; ___/ ______ first
___/ ______; ___/ ______ second
___/ ______; ___/ ______ third

18. STYLE DEVELOPMENT:
___/ first ___/ second ___/ third

19. FOUNDATION:
TYPE MATERIAL
___/ ______ ___/ ______ original
___/ ______ ___/ ______ replacement

20. PRIMARY WALL MATERIAL:
___/ ______ original
v/ aluminum replacement

21. ROOF CONFIGURATION/COVERING:
CONFIGURATION COVERING
A/ gable, side ___/ ______ original
___/ ______ ___/ ______ replacement

22. CONDITION: G/ Good

23. MODIFICATION: 3/ major

24. NEGATIVE FILE #: 92/01/20
Write resource # on back of all prints.

KENTUCKY HERITAGE COUNCIL*FRANKFORT, KY 40601*(502) 564-7005

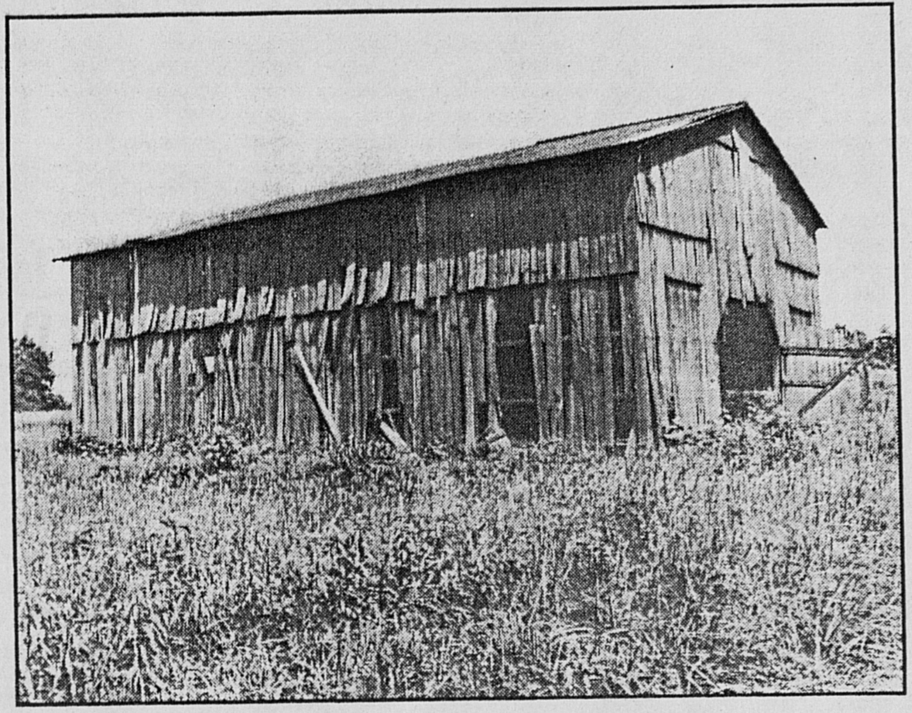

Plate 21. Brice Virgin Barn (LW-21.2)

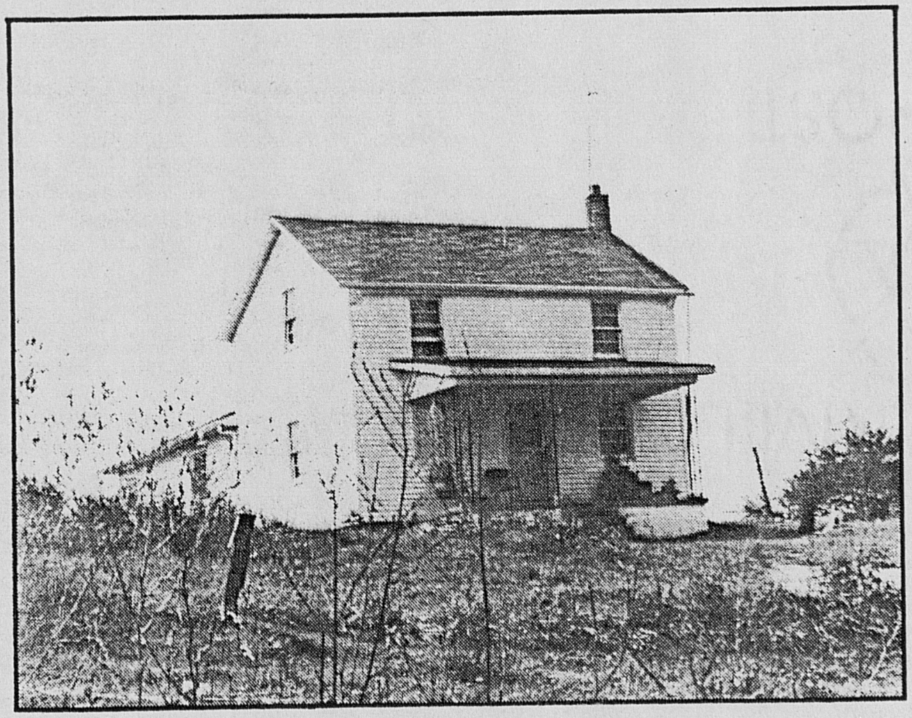

Plate 22. Hines-Shelton House (LW-22)